



# TEAM ACCOMMODATION GUIDE

WORLD AQUATICS OFFICIAL PARTNERS



## 1. Team Hotels

\* Per night

| No | Area          | Hotel Name                              | ☆ | Check in Time<br>(subject to availability) | Check out Time | Room Type | Room Size/m <sup>2</sup> | Bed Size/cm     | Accommodation Rate |
|----|---------------|---|---|--|----------------|-----------|--------------------------|-----------------|--------------------|
| 1  | Watanabe-dori | HOTEL NEW OTANI HAKATA                  | 5 | 15:00                                      | 11:00          | SGL       | 26.5                     | 140×200         | USD 345            |
|    |               |   |   |  |                | TWN       | 26.5                     | 110×200         | USD 490            |
| 2  | Momochihama   | HILTON FUKUOKA SEAHAWK                  | 5 | 15:00                                      | 11:00          | SGL       | 18.6-21.3                | 120-160×200     | USD 345            |
|    |               |   |   |  |                | TWN       | 23.6-31.0                | 100-135×200     | USD 490            |
| 3  | Hakata        | HOTEL NIKKO FUKUOKA                     | 5 | 15:00                                      | 11:00          | SGL       | 21.5                     | 120×200         | USD 360            |
|    |               |   |   |  |                | TWN       | 29.5-35.0                | 120×200         | USD 500            |
| 4  | Tenjin        | SOLARIA NISHITETSU HOTEL FUKUOKA        | 4 | 15:00                                      | 11:00          | SGL       | 22.0                     | 160×195         | USD 235            |
|    |               |   |   |  |                | TWN       | 28.4                     | 110×195         | USD 430            |
| 5  | Tenjin        | NISHITETSU GRAND HOTEL                  | 4 | 15:00                                      | 11:00          | SGL       | 22.0-23.0                | 120-160×200     | USD 300            |
|    |               |   |   |  |                | TWN       | 22.0-29.0                | 120×200         | USD 440            |
| 6  | Hakata        | ORIENTAL HOTEL FUKUOKA HAKATA STATION   | 4 | 15:00                                      | 11:00          | SGL       | 15.5                     | 160×200         | USD 231            |
|    |               |   |   |  |                | TWN       | 21.0                     | 110×200         | USD 370            |
| 7  | Island city   | The 358 UMI                             | 4 | 15:00                                      | 11:00          | SGL       | 21.0                     | 110-160×195     | USD 231            |
|    |               |   |   |  |                | TWN       | 21.0                     | 110-120×195     | USD 370            |
| 8  | Watanabe-dori | HOTEL MONTE HERMANA FUKUOKA             | 4 | 15:00                                      | 11:00          | SGL       | 21.0                     | 140-180×203     | USD 231            |
|    |               |   |   |  |                | TWN       | 21.0                     | 110-120×203     | USD 370            |
| 9  | Nakasu        | HAKATA EXCEL HOTEL TOKYU                | 4 | 15:00                                      | 11:00          | SGL       | 18.3-19.6                | 140×195         | USD 231            |
|    |               |   |   |  |                | TWN       | 18.5-19.6                | 100-110×195     | USD 370            |
| 10 | Watanabe-dori | QUINTESSA HOTEL FUKUOKA TENJINMINAMI    | 4 | 15:00                                      | 11:00          | SGL       | 14.0-25.0                | 110-140×203     | USD 231            |
|    |               |   |   |  |                | TWN       | 19.0-25.0                | 110×203         | USD 370            |
| 11 | Tenjin        | NISHITETSU INN FUKUOKA                  | 3 | 15:00                                      | 11:00          | SGL       | 13.7-16.7                | 120-160×190-200 | USD 211            |
|    |               |   |   |  |                | TWN       | 23.6                     | 110×190         | USD 370            |
| 12 | Tenjin        | BEST WESTERN PLUS FUKUOKA TENJIN MINAMI | 3 | 15:00                                      | 11:00          | SGL       | 17.7-20.2                | 160×200         | USD 211            |
|    |               |   |   |  |                | TWN       | 20.2                     | 120×200         | USD 370            |

\*Meal plan : Full board

\*More details regarding the hotels and amenities can be found later in this document.

## 2. Hotels Map

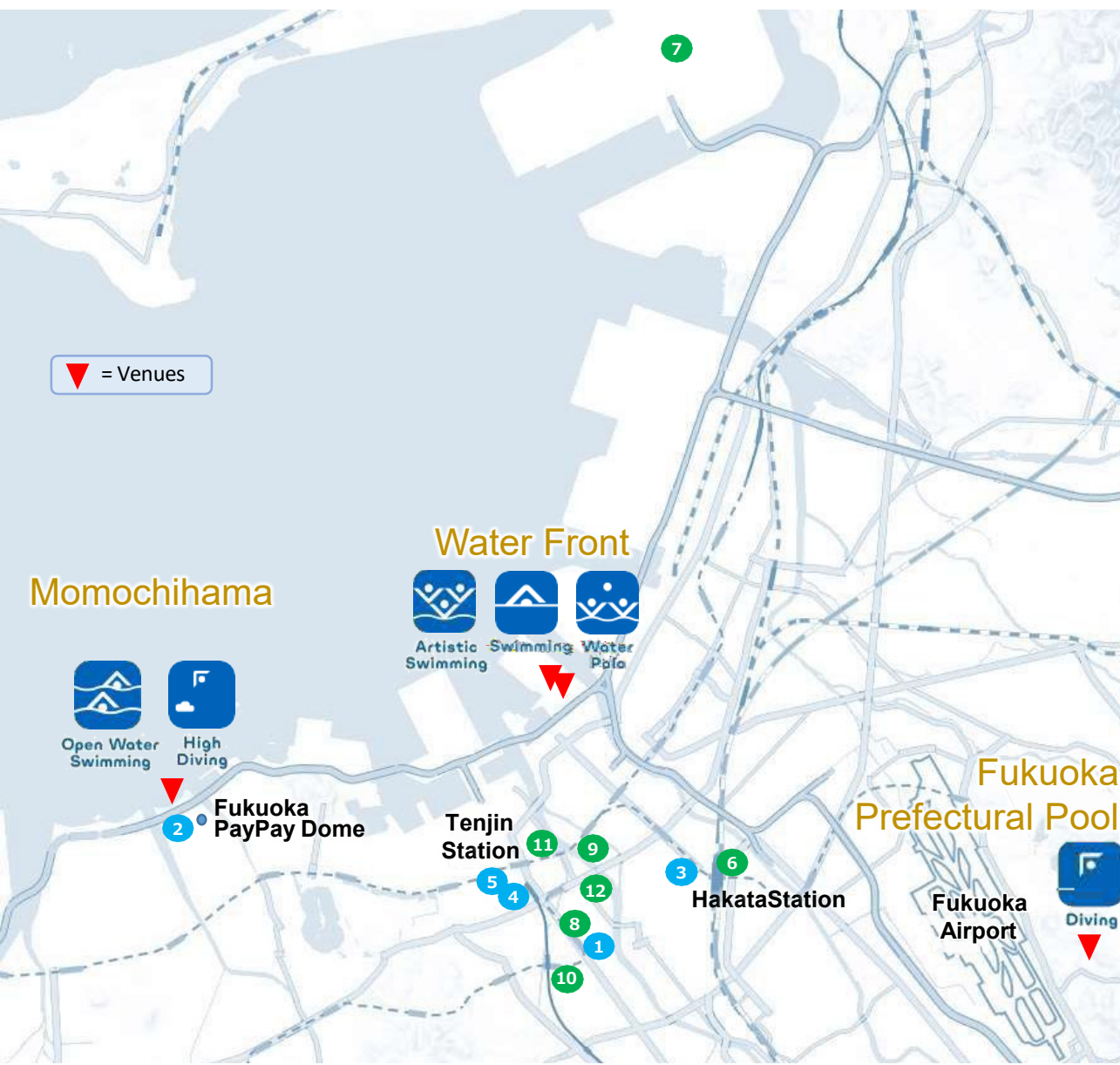

| No | Area          | Hotel Name                              | ☆ |
|----|---------------|---|---|
| 1  | Watanabe-dori | HOTEL NEW OTANI HAKATA                  | 5 |
| 2  | Momochihama   | HILTON FUKUOKA SEAHAWK                  | 5 |
| 3  | Hakata        | HOTEL NIKKO FUKUOKA                     | 5 |
| 4  | Tenjin        | SOLARIA NISHITETSU HOTEL FUKUOKA        | 4 |
| 5  | Tenjin        | NISHITETSU GRAND HOTEL                  | 4 |
| 6  | Hakata        | ORIENTAL HOTEL FUKUOKA HAKATA STATION   | 4 |
| 7  | Island city   | The 358 UMI                             | 4 |
| 8  | Watanabe-dori | HOTEL MONTE HERMANA FUKUOKA             | 4 |
| 9  | Nakasu        | HAKATA EXCEL HOTEL TOKYU                | 4 |
| 10 | Watanabe-dori | QUINTESSA HOTEL FUKUOKA TENJINMINAMI    | 4 |
| 11 | Tenjin        | NISHITETSU INN FUKUOKA                  | 3 |
| 12 | Tenjin        | BEST WESTERN PLUS FUKUOKA TENJIN MINAMI | 3 |



# HOTEL NEW OTANI HAKATA

- Area : WATANABE-DORI
- 1 Chome-1-2 Watanabedori, Chuo Ward, Fukuoka  
810-0004 Japan
- Check in time 15:00hrs and Check out time 11:00hrs

## Location



Water Front  
4.0 km / 20-25 min

Momochihama  
10.1km / 21-26 min

Fukuoka  
Prefectural Pool  
9.2 km / 28-38 min

Airport (International)  
5.4 km / 22-32 min

Airport (Domestic)  
6.3 km / 25-35 min



| Room Type | Room Size/m <sup>2</sup> | Bed Size/cm | Accommodation Rate |
|-----------|--------------------------|-------------|--------------------|
| Single    | 26.5                     | 140×200     | USD 345            |
| Twin      | 26.5                     | 110×200     | USD 490            |

\* Per night

| Meals (Full Board / 3 meals per day) |                                    |                       |   |
|--------------------------------------|------------------------------------|-----------------------|---|
| Breakfast                            |                                    | Lunch                 | Dinner  |
| 06:00-09:30                          |                                    | 11:30-14:30           | 18:30-23:30                                       |
| Room Amenities                       |                                    | Facilities            |   |
| <input type="radio"/>                | Free Wi-Fi                         | <input type="radio"/> | Restaurant  |
| <input type="radio"/>                | Mini Bar                           | <input type="radio"/> | Banquet Hall & Meeting room<br>*Additional charge |
| <input type="radio"/>                | Refrigerator (inside room)         |                       | Fitness & Gym                                     |
| <input type="radio"/>                | TV                                 |                       | Pool  |
| <input type="radio"/>                | Safe Box                           | <input type="radio"/> | Shopping Store                                    |
| <input type="radio"/>                | Bath & Toilet                      | <input type="radio"/> | Laundry Service<br>*Additional charge             |
| <input type="radio"/>                | Room Service<br>*Additional charge |                       | Coin Laundry                                      |



# HILTON FUKUOKA SEAHAWK

- Area : MOMOCHIHAMA
- 2 Chome-2-3 Jigyohama, Chuo Ward, Fukuoka  
810-8650 Japan
- Check in time 15:00hrs and Check out time 11:00hrs

## Location

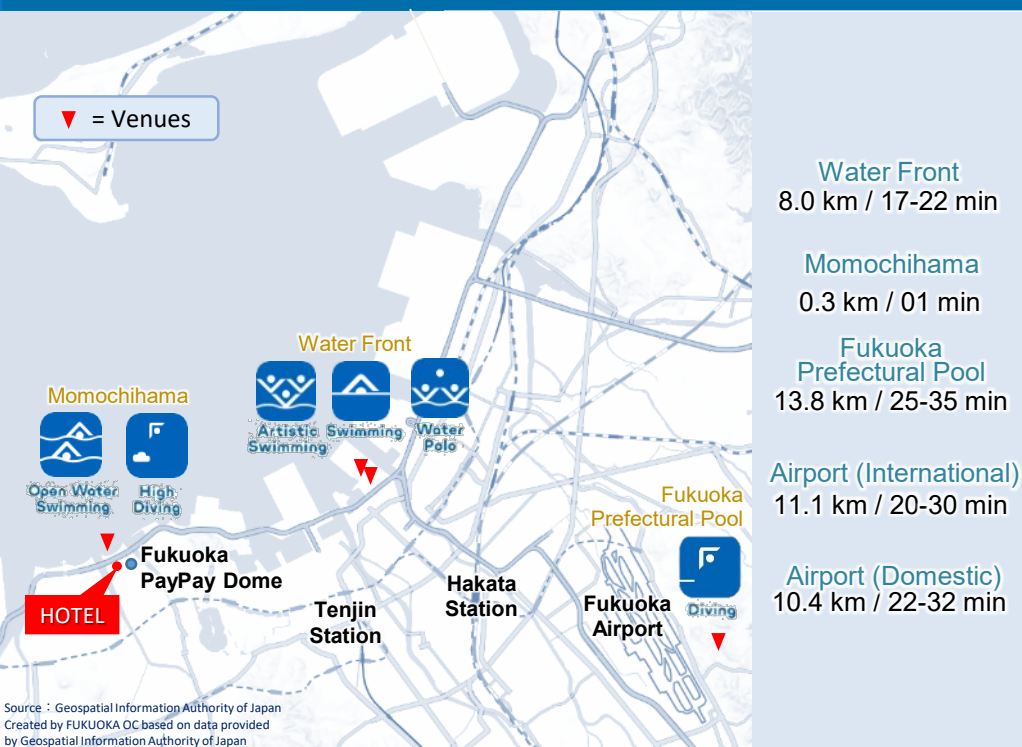

| Room Type | Room Size/m <sup>2</sup> | Bed Size/cm | Accommodation Rate |
|-----------|--------------------------|-------------|--------------------|
| Single    | 18.6-21.3                | 120-160×200 | USD 345            |
| Twin      | 23.6-31.0                | 100-135×200 | USD 490            |

\* Per night

## Meals (Full Board / 3 meals per day)

| Breakfast   | Lunch       | Dinner      |
|-------------|-------------|-------------|
| 06:00-09:30 | 11:30-14:30 | 18:30-23:30 |

| Room Amenities        |                                    | Facilities            |   |
|-----------------------|------------------------------------|-----------------------|---|
| <input type="radio"/> | Free Wi-Fi                         | <input type="radio"/> | Restaurant  |
| <input type="radio"/> | Mini Bar                           | <input type="radio"/> | Banquet Hall & Meeting room<br>*Additional charge |
| <input type="radio"/> | Refrigerator (inside room)         | <input type="radio"/> | Fitness & Gym                                     |
| <input type="radio"/> | TV                                 | <input type="radio"/> | Pool *Additional charge                           |
| <input type="radio"/> | Safe Box                           | <input type="radio"/> | Shopping Store                                    |
| <input type="radio"/> | Bath & Toilet                      | <input type="radio"/> | Laundry Service<br>*Additional charge             |
| <input type="radio"/> | Room Service<br>*Additional charge |                       | Coin Laundry                                      |



# HOTEL NIKKO FUKUOKA

- Area : HAKATA
- 2 Chome-18-25 Hakata Ekimae, Hakata Ward, Fukuoka 812-0011 Japan
- Check in time 15:00hrs and Check out time 11:00hrs

## Location

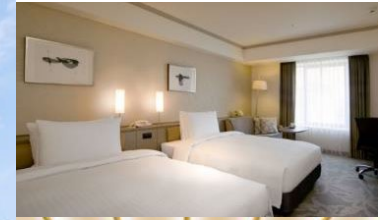
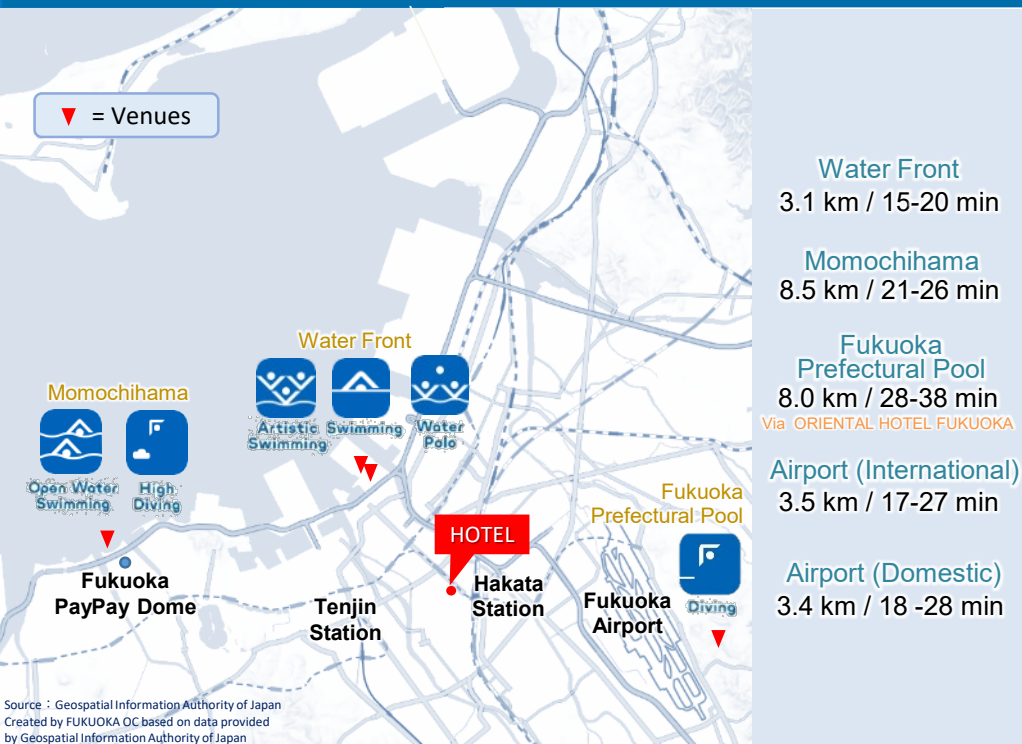

| Room Type | Room Size/m <sup>2</sup> | Bed Size/cm | Accommodation Rate |
|-----------|--------------------------|-------------|--------------------|
| Single    | 21.5                     | 120×200     | USD 360            |
| Twin      | 29.5-35.0                | 120×200     | USD 500            |

\* Per night

## Meals (Full Board / 3 meals per day)

| Breakfast   | Lunch       | Dinner      |
|-------------|-------------|-------------|
| 06:00-09:30 | 11:30-14:30 | 18:30-23:30 |

| Room Amenities        |                                    | Facilities            |   |
|-----------------------|------------------------------------|-----------------------|---|
| <input type="radio"/> | Free Wi-Fi                         | <input type="radio"/> | Restaurant  |
| <input type="radio"/> | Mini Bar *Additional charge        | <input type="radio"/> | Banquet Hall & Meeting room<br>*Additional charge |
| <input type="radio"/> | Refrigerator (inside room)         | <input type="radio"/> | Fitness & Gym<br>*Additional charge               |
| <input type="radio"/> | TV                                 | <input type="radio"/> | Pool *Additional charge                           |
| <input type="radio"/> | Safe Box                           | <input type="radio"/> | Shopping Store                                    |
| <input type="radio"/> | Bath & Toilet                      | <input type="radio"/> | Laundry Service<br>*Additional charge             |
| <input type="radio"/> | Room Service<br>*Additional charge |                       | Coin Laundry                                      |



# SOLARIA NISHITETSU HOTEL FUKUOKA

- Area : TENJIN
- 2 Chome-2-43 Tenjin, Chuo Ward, Fukuoka  
810-0001 Japan
- Check in time 15:00hrs and Check out time 11:00hrs

## Location

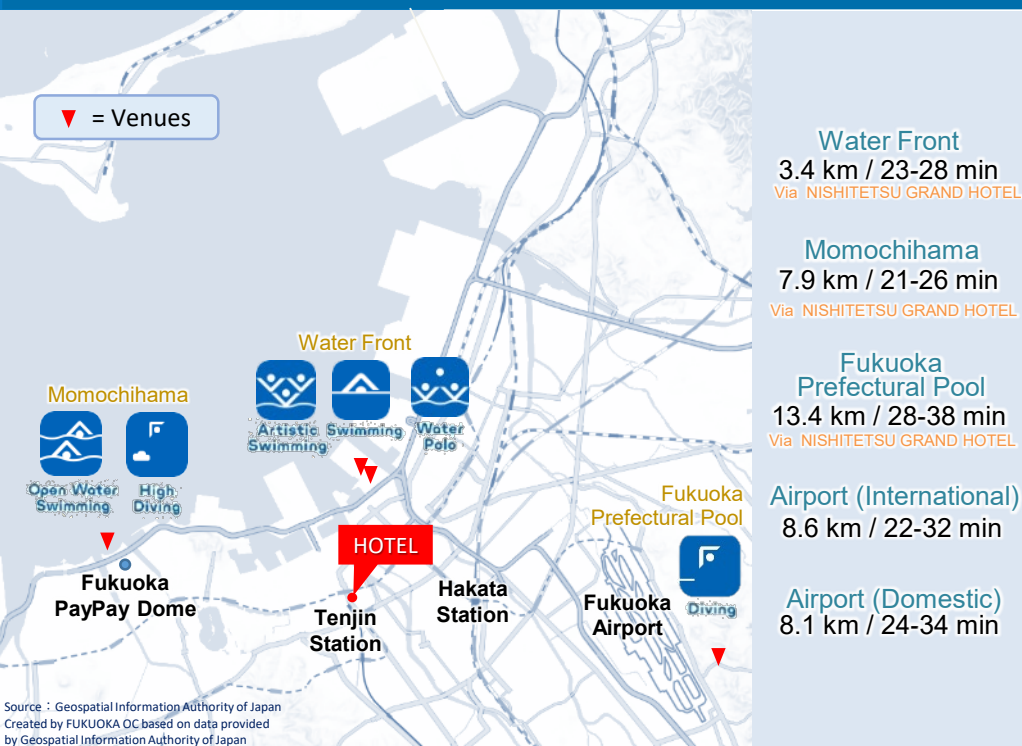

| Room Type | Room Size/m <sup>2</sup> | Bed Size/cm | Accommodation Rate |
|-----------|--------------------------|-------------|--------------------|
| Single    | 22.0                     | 160×195     | USD 235            |
| Twin      | 28.4                     | 110×195     | USD 430            |

\* Per night

## Meals (Full Board / 3 meals per day)

| Breakfast             |                                    | Lunch                 | Dinner  |
|-----------------------|------------------------------------|-----------------------|---|
| 06:00-09:30           |                                    | 11:30-14:30           | 18:30-23:30                                       |
| Room Amenities        |                                    | Facilities            |   |
| <input type="radio"/> | Free Wi-Fi                         | <input type="radio"/> | Restaurant  |
| <input type="radio"/> | Mini Bar                           | <input type="radio"/> | Banquet Hall & Meeting room<br>*Additional charge |
| <input type="radio"/> | Refrigerator (inside room)         | <input type="radio"/> | Fitness & Gym<br>*Closed on Wednesdays            |
| <input type="radio"/> | TV                                 | <input type="radio"/> | Pool *Closed on Wednesdays                        |
| <input type="radio"/> | Safe Box                           | <input type="radio"/> | Shopping Store                                    |
| <input type="radio"/> | Bath & Toilet                      | <input type="radio"/> | Laundry Service<br>*Additional charge             |
| <input type="radio"/> | Room Service<br>*Additional charge |                       | Coin Laundry                                      |

# NISHITETSU GRAND HOTEL

- Area : TENJIN
- 2 Chome-6-60 Daimyo, Chuo Ward, Fukuoka 810-8587 Japan
- Check in time 15:00hrs and Check out time 11:00hrs

## Location

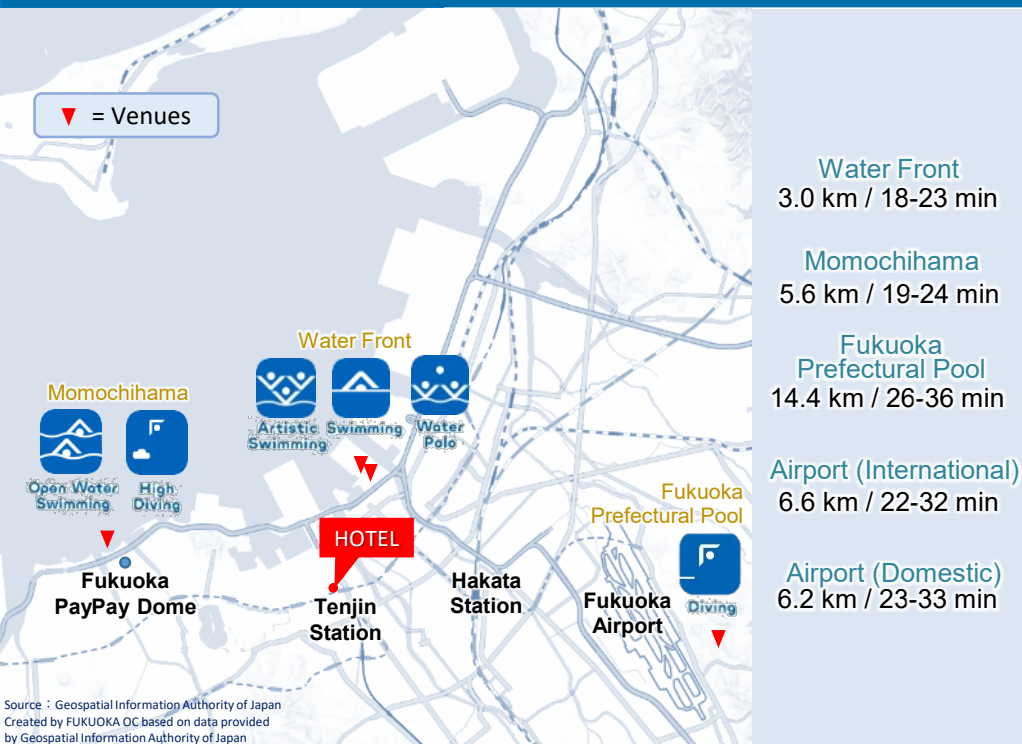

| Room Type | Room Size/m <sup>2</sup> | Bed Size/cm | Accommodation Rate |
|-----------|--------------------------|-------------|--------------------|
| Single    | 22.0-23.0                | 120-160×200 | USD 300            |
| Twin      | 22.0-29.0                | 120×200     | USD 440            |

\* Per night

## Meals (Full Board / 3 meals per day)

| Breakfast   | Lunch       | Dinner      |
|-------------|-------------|-------------|
| 06:00-09:30 | 11:30-14:30 | 18:30-23:30 |

| Room Amenities        |                                    | Facilities            |   |
|-----------------------|------------------------------------|-----------------------|---|
| <input type="radio"/> | Free Wi-Fi                         | <input type="radio"/> | Restaurant  |
| <input type="radio"/> | Mini Bar                           | <input type="radio"/> | Banquet Hall & Meeting room<br>*Additional charge |
| <input type="radio"/> | Refrigerator (inside room)         | <input type="radio"/> | Fitness & Gym                                     |
| <input type="radio"/> | TV                                 | <input type="radio"/> | Pool  |
| <input type="radio"/> | Safe Box                           | <input type="radio"/> | Shopping Store                                    |
| <input type="radio"/> | Bath & Toilet                      | <input type="radio"/> | Laundry Service<br>*Additional charge             |
| <input type="radio"/> | Room Service<br>*Additional charge | <input type="radio"/> | Coin Laundry                                      |



# ORIENTAL HOTEL FUKUOKA HAKATA STATION

- Area : HAKATA
- 4-23 Hakataekichuogai, Hakata Ward, Fukuoka  
812-0012 Japan
- Check in time 15:00hrs and Check out time 11:00hrs

## Location



Water Front  
3.3 km / 18-23 min  
Via HOTEL NIKKO FUKUOKA

Momochihama  
9.3 km / 21-26 min  
Via HOTEL NIKKO FUKUOKA

Fukuoka  
Prefectural Pool  
6.5 km / 20-30 min

Airport (International)  
3.3 km / 18-28 min

Airport (Domestic)  
3.1 km / 19-29 min



| Room Type | Room Size/m <sup>2</sup> | Bed Size/cm | Accommodation Rate |
|-----------|--------------------------|-------------|--------------------|
| Single    | 15.5                     | 160×200     | USD 231            |
| Twin      | 21.0                     | 110×200     | USD 370            |

\* Per night

## Meals (Full Board / 3 meals per day)

| Breakfast             |                            | Lunch       |                       | Dinner   |  |
|-----------------------|----------------------------|-------------|-----------------------|--|--|
| 06:00-09:30           |                            | 11:30-14:30 |                       | 18:30-23:30  |  |
| Room Amenities        |                            |             | Facilities            |  |  |
| <input type="radio"/> | Free Wi-Fi                 |             | <input type="radio"/> | Restaurant   |  |
|                       | Mini Bar                   |             | <input type="radio"/> | Banquet Hall & Meeting room<br><i>*Additional charge</i> |  |
| <input type="radio"/> | Refrigerator (inside room) |             | <input type="radio"/> | Fitness & Gym  |  |
| <input type="radio"/> | TV                         |             |                       | Pool   |  |
| <input type="radio"/> | Safe Box                   |             |                       | Shopping Store   |  |
| <input type="radio"/> | Bath & Toilet              |             | <input type="radio"/> | Laundry Service<br><i>*Additional charge</i>             |  |
|                       | Room Service               |             | <input type="radio"/> | Coin Laundry<br><i>*Additional charge</i>                |  |

# ★★★★ The 358 UMI

- Area : ISLAND CITY
- 6 Chome-6-5 Kashiiteriha , Higashi Ward, Fukuoka  
813-0017 Japan
- Check in time 15:00hrs and Check out time 11:00hrs

## Location



| Room Type | Room Size/m <sup>2</sup> | Bed Size/cm | Accommodation Rate |
|-----------|--------------------------|-------------|--------------------|
| Single    | 21.0                     | 110-160×195 | USD 231            |
| Twin      | 21.0                     | 110-120×195 | USD 370            |

\* Per night

## Meals (Full Board / 3 meals per day)

| Breakfast   | Lunch       | Dinner      |
|-------------|-------------|-------------|
| 06:00-09:30 | 11:30-14:30 | 18:30-23:30 |

| Room Amenities        |                            | Facilities            |  |
|-----------------------|----------------------------|-----------------------|--|
| <input type="radio"/> | Free Wi-Fi                 | <input type="radio"/> | Restaurant                                   |
| <input type="radio"/> | Mini Bar                   | <input type="radio"/> | Banquet Hall & Meeting room                  |
| <input type="radio"/> | Refrigerator (inside room) | <input type="radio"/> | Fitness & Gym                                |
| <input type="radio"/> | TV                         | <input type="radio"/> | Pool   |
| <input type="radio"/> | Safe Box                   | <input type="radio"/> | Shopping Store<br>*Outside the hotel         |
| <input type="radio"/> | Bath & Toilet              | <input type="radio"/> | Coin Laundry (outside)<br>*Additional charge |
| <input type="radio"/> | Room Service               |                       |  |



# HOTEL MONTE HERMANA FUKUOKA

- Area : WATANABE-DORI
- 3 Chome-4-24 Watanabedori, Chuo Ward, Fukuoka  
810-0004 Japan
- Check in time 15:00hrs and Check out time 11:00hrs

## Location



Water Front  
4.1 km / 20-25 min

Momochihama  
6.3 km / 21-26 min

Fukuoka  
Prefectural Pool  
9.4 km / 30-40 min

Airport (International)  
6.8 km / 23-33 min

Airport (Domestic)  
6.4 km / 23-33 min

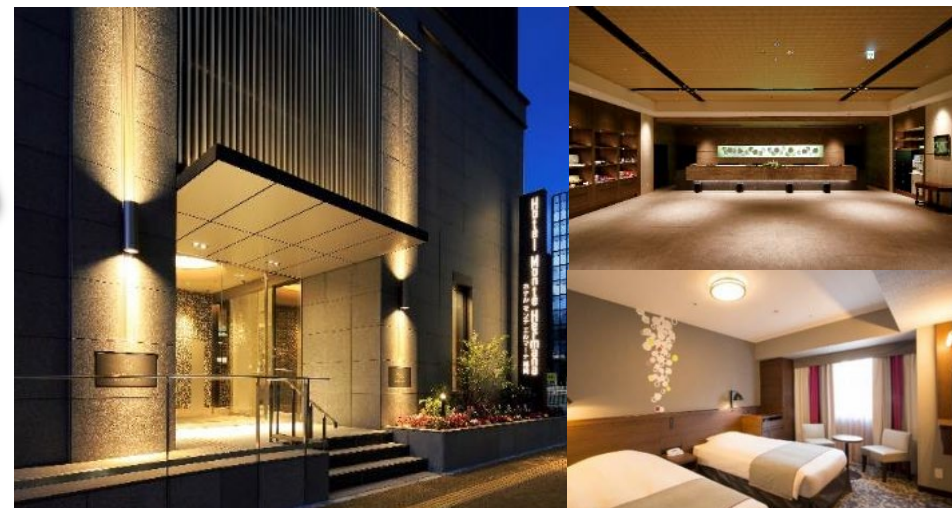

| Room Type | Room Size/m <sup>2</sup> | Bed Size/cm | Accommodation Rate |
|-----------|--------------------------|-------------|--------------------|
| Single    | 21.0                     | 140-180×203 | USD 231            |
| Twin      | 21.0                     | 110-120×203 | USD 370            |

\* Per night

| Meals (Full Board / 3 meals per day) |             |             |
|--------------------------------------|-------------|-------------|
| Breakfast                            | Lunch       | Dinner      |
| 06:00-09:30                          | 11:30-14:30 | 18:30-23:30 |

| Room Amenities        |                            | Facilities            |                                       |
|-----------------------|----------------------------|-----------------------|---------------------------------------|
| <input type="radio"/> | Free Wi-Fi                 | <input type="radio"/> | Restaurant                            |
| <input type="radio"/> | Mini Bar                   | <input type="radio"/> | Banquet Hall & Meeting room           |
| <input type="radio"/> | Refrigerator (inside room) | <input type="radio"/> | Fitness & Gym                         |
| <input type="radio"/> | TV                         | <input type="radio"/> | Pool                                  |
| <input type="radio"/> | Safe Box                   | <input type="radio"/> | Shopping Store                        |
| <input type="radio"/> | Bath & Toilet              | <input type="radio"/> | Laundry Service<br>*Additional charge |
| <input type="radio"/> | Room Service               | <input type="radio"/> | Coin Laundry<br>*Additional charge    |



# HAKATA EXCEL HOTEL TOKYU

- Area : NAKASU
- 4 Chome-6-7 Nakasu, Hakata Ward, Fukuoka  
810-0801 Japan
- Check in time 15:00hrs and Check out time 11:00hrs

## Location

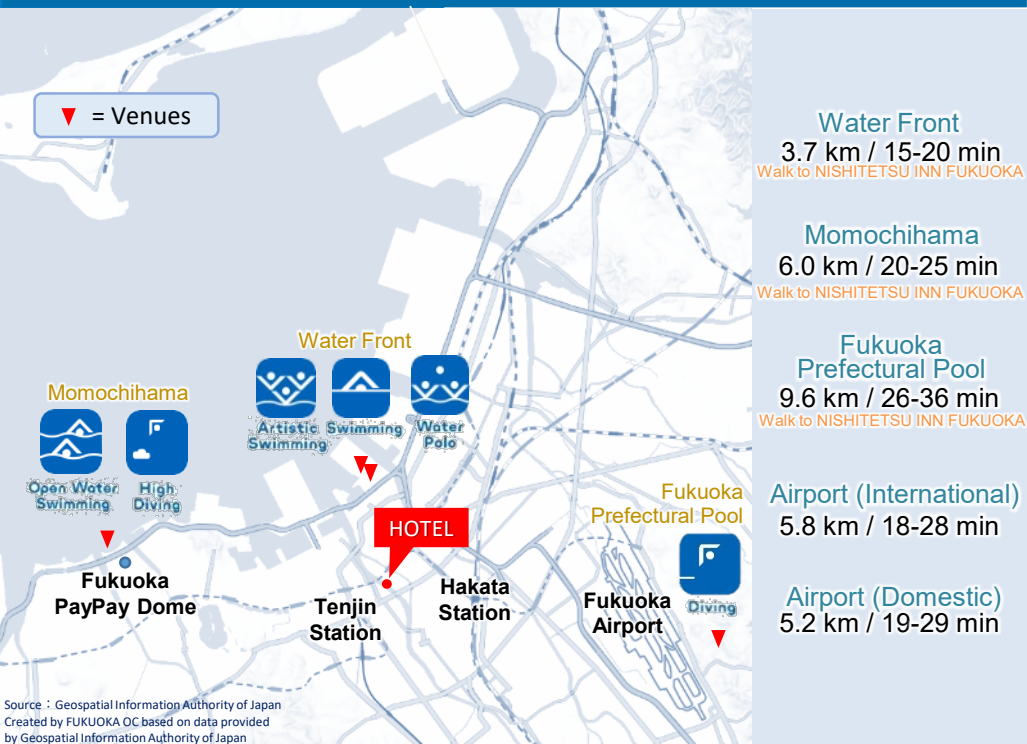

Source : Geospatial Information Authority of Japan  
Created by FUKUOKA QC based on data provided  
by Geospatial Information Authority of Japan



| Room Type | Room Size/m <sup>2</sup> | Bed Size/cm | Accommodation Rate |
|-----------|--------------------------|-------------|--------------------|
| Single    | 18.3-19.6                | 140×195     | USD 231            |
| Twin      | 18.5-19.6                | 100-110×195 | USD 370            |

\* Per night

## Meals (Full Board / 3 meals per day)

| Breakfast   | Lunch       | Dinner      |
|-------------|-------------|-------------|
| 06:00-09:30 | 11:30-14:30 | 18:30-23:30 |

| Room Amenities        |                            | Facilities            |   |
|-----------------------|----------------------------|-----------------------|---|
| <input type="radio"/> | Free Wi-Fi                 | <input type="radio"/> | Restaurant  |
| <input type="radio"/> | Mini Bar                   | <input type="radio"/> | Banquet Hall & Meeting room<br>*Additional charge |
| <input type="radio"/> | Refrigerator (inside room) |                       | Fitness & Gym                                     |
| <input type="radio"/> | TV                         |                       | Pool  |
| <input type="radio"/> | Safe Box                   |                       | Shopping Store                                    |
| <input type="radio"/> | Bath & Toilet              | <input type="radio"/> | Laundry Service<br>*Additional charge             |
| <input type="radio"/> | Room Service               | <input type="radio"/> | Coin Laundry<br>*Additional charge                |

# ★★★★ QUINTESSA HOTEL FUKUOKA TENJINMINAMI

- Area : WATANABE-DORI
- 1 Chome-18-3 Shirogane, Chuo Ward, Fukuoka  
810-0012 Japan
- Check in time 15:00hrs and Check out time 11:00hrs

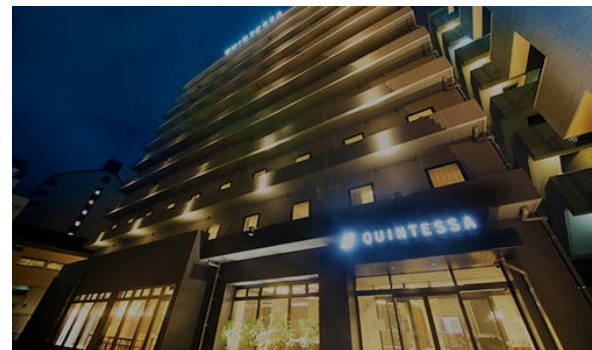

## Location



Water Front  
5.1 km / 22-27 min

Momochihama  
6.9 km / 22-27 min

Fukuoka  
Prefectural Pool  
9.4 km / 30-40 min

Airport (International)  
5.4 km / 23-33 min

Airport (Domestic)  
6.0 km / 23-33 min

| Room Type | Room Size/m <sup>2</sup> | Bed Size/cm | Accommodation Rate |
|-----------|--------------------------|-------------|--------------------|
| Single    | 14.0-25.0                | 110-140×203 | USD 231            |
| Twin      | 19.0-25.0                | 110×203     | USD 370            |

\* Per night

## Meals (Full Board / 3 meals per day)

| Breakfast   | Lunch       | Dinner      |
|-------------|-------------|-------------|
| 06:00-09:30 | 11:30-14:30 | 18:30-23:30 |

| Room Amenities        |                            | Facilities            |                                       |
|-----------------------|----------------------------|-----------------------|---------------------------------------|
| <input type="radio"/> | Free Wi-Fi                 | <input type="radio"/> | Restaurant                            |
| <input type="radio"/> | Mini Bar                   | <input type="radio"/> | Banquet Hall & Meeting room           |
| <input type="radio"/> | Refrigerator (inside room) | <input type="radio"/> | Fitness & Gym                         |
| <input type="radio"/> | TV                         | <input type="radio"/> | Pool                                  |
| <input type="radio"/> | Safe Box                   | <input type="radio"/> | Shopping Store                        |
| <input type="radio"/> | Bath & Toilet              | <input type="radio"/> | Laundry Service<br>*Additional charge |
| <input type="radio"/> | Room Service               | <input type="radio"/> | Coin Laundry<br>*Additional charge    |



# NISHITETSU INN FUKUOKA

- Area : TENJIN
- 1 Chome-16-1 Tenjin, Chuo Ward, Fukuoka  
810-0001 Japan
- Check in time 15:00hrs and Check out time 11:00hrs

## Location



Source : Geospatial Information Authority of Japan  
Created by FUKUOKA OC based on data provided  
by Geospatial Information Authority of Japan



| Room Type | Room Size/m <sup>2</sup> | Bed Size/cm     | Accommodation Rate |
|-----------|--------------------------|-----------------|--------------------|
| Single    | 13.7-16.7                | 120-160×190-200 | USD 211            |
| Twin      | 23.6                     | 110×190         | USD 370            |

\* Per night

## Meals (Full Board / 3 meals per day)

| Breakfast   | Lunch       | Dinner      |
|-------------|-------------|-------------|
| 06:00-09:30 | 11:30-14:30 | 18:30-23:30 |

| Room Amenities        |                            | Facilities            |   |
|-----------------------|----------------------------|-----------------------|---|
| <input type="radio"/> | Free Wi-Fi                 | <input type="radio"/> | Restaurant  |
| <input type="radio"/> | Mini Bar                   | <input type="radio"/> | Banquet Hall & Meeting room<br>*Additional charge |
| <input type="radio"/> | Refrigerator (inside room) |                       | Fitness & Gym                                     |
| <input type="radio"/> | TV                         |                       | Pool  |
|                       | Safe Box                   |                       | Shopping Store                                    |
| <input type="radio"/> | Bath & Toilet              | <input type="radio"/> | Laundry Service<br>*Additional charge             |
|                       | Room Service               | <input type="radio"/> | Coin Laundry<br>*Additional charge                |



# BEST WESTERN PLUS FUKUOKA TENJIN MINAMI

- Area : TENJIN
- 3 Chome-13-19 Haruyoshi, Chuo Ward, Fukuoka  
810-0003 Japan
- Check in time 15:00hrs and Check out time 11:00hrs

## Location

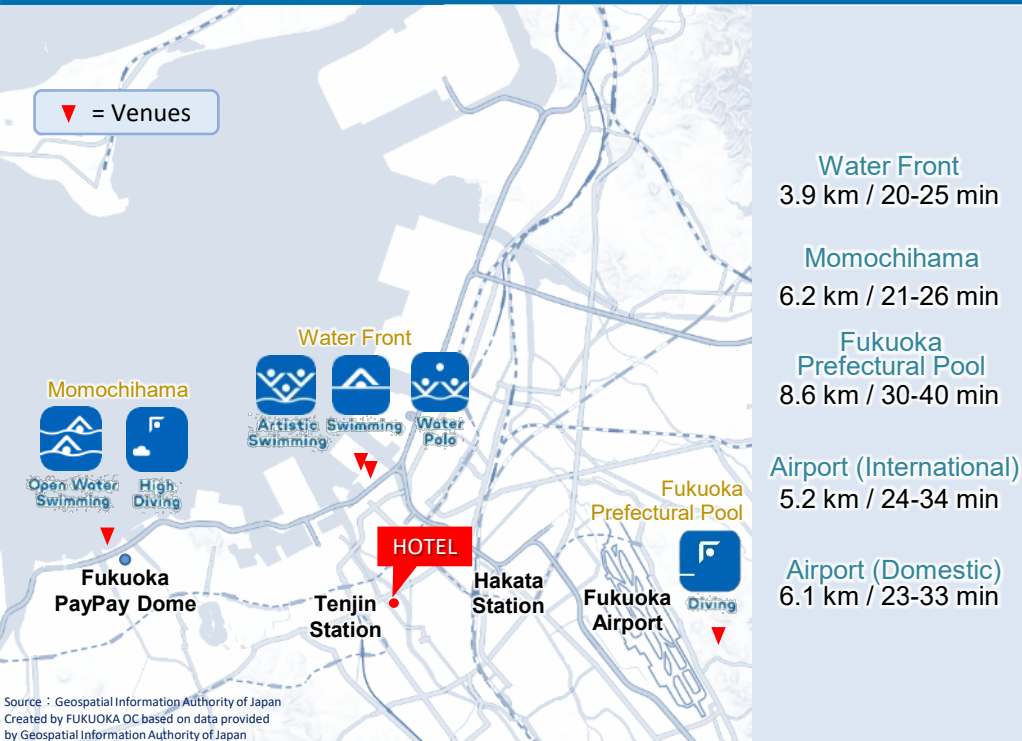

| Room Type | Room Size/m <sup>2</sup> | Bed Size/cm | Accommodation Rate |
|-----------|--------------------------|-------------|--------------------|
| Single    | 17.7-20.2                | 160×200     | USD 211            |
| Twin      | 20.2                     | 120×200     | USD 370            |

\* Per night

## Meals (Full Board / 3 meals per day)

| Breakfast             |                            | Lunch       |                       | Dinner  |  |
|-----------------------|----------------------------|-------------|-----------------------|---|--|
| 06:00-09:30           |                            | 11:30-14:30 |                       | 18:30-23:30                                   |  |
| Room Amenities        |                            |             | Facilities            |   |  |
| <input type="radio"/> | Free Wi-Fi                 |             | <input type="radio"/> | Restaurant                                    |  |
|                       | Mini Bar                   |             |                       | Banquet Hall & Meeting room                   |  |
| <input type="radio"/> | Refrigerator (inside room) |             | <input type="radio"/> | Fitness & Gym<br><i>*reservation required</i> |  |
| <input type="radio"/> | TV                         |             |                       | Pool  |  |
| <input type="radio"/> | Safe Box                   |             |                       | Shopping Store                                |  |
| <input type="radio"/> | Bath & Toilet              |             | <input type="radio"/> | Laundry Service<br><i>*Additional charge</i>  |  |
|                       | Room Service               |             | <input type="radio"/> | Coin Laundry<br><i>*Additional charge</i>     |  |

## 3. KEY ACCOMMODATION DEADLINES

### Preliminary accommodation booking

(submitted in the GMS)

#### 14 March 2023

- The preliminary bookings must be made in the GMS system till 14 March 2023.
- After the preliminary booking has been confirmed by the OC, 50% deposit will be invoiced to NFs
- “First come, first serve” base
- The preliminary booking will be finalized after the deposit payment arrival.
- It is allowed to change or cancel bookings till 13 June 2023. All changes will be followed by a revised invoice.
- Cancellation fee after 14 June 2023: 100% of the cancelled cost

### Final Accommodation Deadline

(to be finalized in the GMS)

#### 13 June 2023

- The final accommodation booking must be made in the GMS system till 13 June 2023.
- After submission of the final request, the OC confirms the request and issues the final invoice
- for the rest of the total sum. The payment needs to be settled by 30 June.

**For any accommodation related questions please contact**

[accommodation@fukuokaoc.org](mailto:accommodation@fukuokaoc.org)

| Schedule  | Application Method | Payment Process  |
|---|--------------------|--|
| <ul style="list-style-type: none"> <li>● Application period begins: 15 February 2023</li> <li>● Early Deadline: 14 March 2023</li> <li>● Final Deadline: 13 June 2023</li> <li>● Rooming List Deadline: 13 June 2023</li> </ul> | GMS                | <ul style="list-style-type: none"> <li>● After the preliminary booking has been confirmed by the OC, 50% deposit will be invoiced to NFs</li> <li>● The preliminary booking will be finalized after the deposit payment arrival.</li> <li>● Pay the remaining 50% by 30 June</li> <li>● Participants are responsible for paying the bank transfer fee</li> </ul> |

## 4. Cancellation Policies

| Cancellation Policy     |                   |   |
|-------------------------|-------------------|---|
| Under normal conditions |                   | If the event is cancelled due to COVID-19 |
| Up until 13 June 2023   | Free              | ● No cancellation fee is applied.         |
| 14 June ~               | Pay 100% of total |   |

※All cancellations must be submitted in writing by email to [accommodation@fukuokaoc.org](mailto:accommodation@fukuokaoc.org)



## 5. Check-in & Check-out

- Check-in time 15:00
- Check-out time 11:00

Early check-in and late check-out may be available on request. (Charges may apply depending on the hotel.)

Please note that your request is subject to availability on the day of your stay.